



Ronald  
McDonald  
House®  
Dallas



# years

of keeping families close

2016 ANNUAL REPORT



# 2016 ANNUAL REPORT

## OUR NUMBERS

### TOTAL FUNDING IN 2016

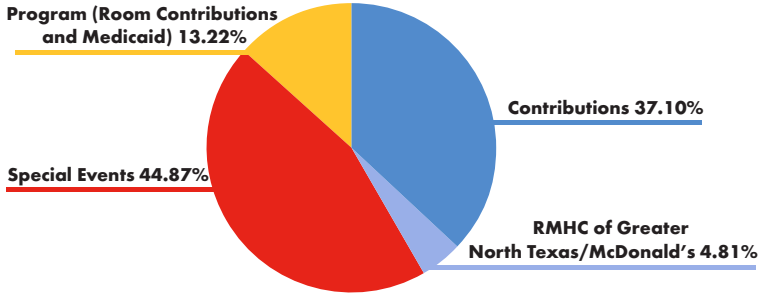

### TOTAL EXPENSES IN 2016

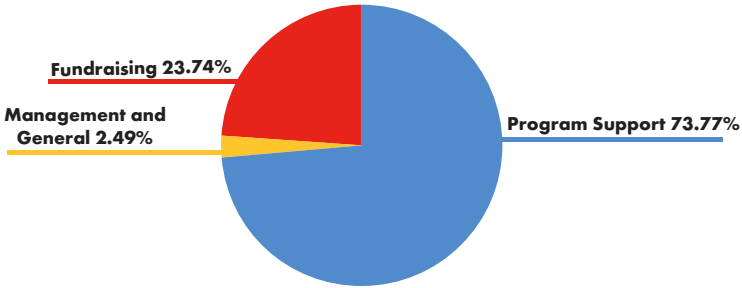

## OUR HISTORY

- 1981** The first Ronald McDonald House of Dallas opens its doors with the capacity to serve 10 families.
- 1985** RMHD was expanded to serve 20 families.
- 1994** A second expansion allowed the House to serve 30 families.
- 2007** UT Southwestern needed to expand and asked Ronald McDonald House if they could purchase the land where the initial RMHD sat, kicking off the Capital Campaign "Beacon of Hope".
- 2009** The completion of the "Beacon of Hope" Capital Campaign, which raised 24 million dollars, allowed the construction to begin. The new House opened with the capacity to serve 58 families.
- 2016** RMHD celebrated the 35th year of keeping families close, being busier than ever, often at full capacity. RMHD gained a new staff member, Chief Cheer Officer Shiloh!



# 2016 ANNUAL REPORT

## OUR FAMILIES

### TOP REFERRING HOSPITALS

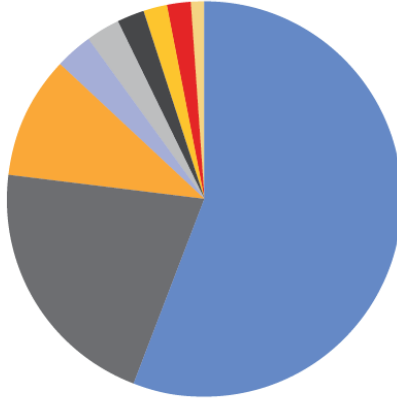

- Children’s Medical Center Dallas 56%
- Children’s Medical Center Plano 2%
- Texas Scottish Rite Hospital for Children 21%
- Baylor Scott and White Health 2%
- Medical City Children’s Hospital 10%
- UT Southwestern Medical Center 2%
- Our Children’s House 3%
- Parkland Hospital 1%
- All Other Medical Facilities 3%

## FAMILIES AT THE HOUSE

2016 Occupancy by Month

*78.33% Average*

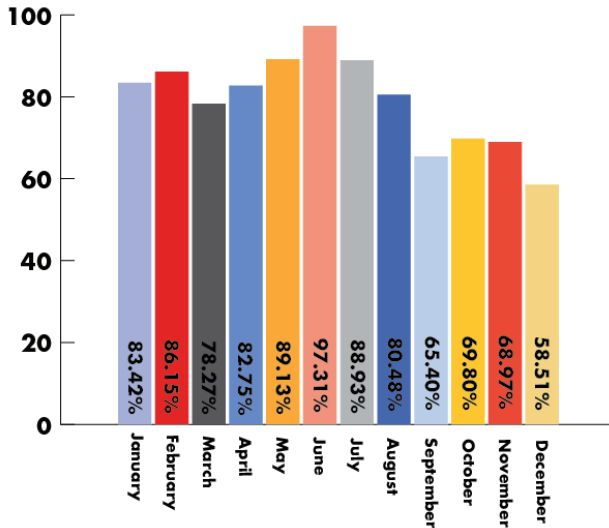

# 35 Things About Our 35<sup>th</sup> Year

1 This year, Ronald McDonald House of Dallas (RMHD) celebrated the 35th anniversary of *keeping families close*

2 **11,000 VOLUNTEERS** supported the House

3



Served families at 12 different hospitals

4 Provided a home to **3,750** individuals



5 A new member joined our team *Chief Cheer Officer, Shiloh*



6 Served over **60,000** meals

8 Saved **\$2,000** in out of pocket expenses per family



7 Served **36,000** families in 35 years

9 75% of our families traveled within Texas, 21% from out of state and 4% internationally



10 *No family* was turned away if they were unable to pay



Ronald  
McDonald  
House®  
Dallas

11 Top **FIVE** diagnoses: orthopedic, cardiology, oncology, premature birth and neurology



12 First year to serve a family at Texas Center for Proton Therapy

13 Furthest distance traveled was **7,000 miles** (from Israel)



14  Renamed our summer camp, *Camp Cornet*, in honor of our founder, Dr. JoAnn Cornet

15 Young Friends Annual Party raised **\$100,000**

16 Served families from **15 countries**

17  Families traveled from **29 states**

18 *Changed our logo*

19  Average length of stay was **12 days**

20 Trains at NorthPark raised over **\$524,000**

21 Under the Moonlight raised nearly **\$143,000**

22  Sold **900 Give Love t-shirts**



Ronald McDonald House® Dallas

23 Over **700** railcars purchased during Trains at NorthPark

24 Trains at NorthPark welcomed *62,500 visitors*

25 Created the **MEALS THAT HEAL** Cookbook



26 Sam Edelman **DONATED SHOES** for the moms & daughters

27 Addison Rotary presented a check of *\$180,000*

28



Wrestlers from the WWE and Dallas Cowboys visited the House

29 Trains at NorthPark app was downloaded over **750 times** & in **42 countries**

30

**Miss Texas**



visited the House, thanks to a cooking group, Delicious Dishes

31 Santa stopped by with **presents** for the Tree Lighting



32 Staff and families presented a banner "**We Stand With Dallas Police**" to the Dallas Police Department

33

**MESQUITE FIRE DEPARTMENT** celebrated Good Friday at the House donating **\$5,000** in goods



The Honest Company donated over

34 **2,500 diapers**

35

Gave out over *1,200 toys* and stocking stuffers at Christmas



Ronald McDonald House® Dallas



## 2015 ANNUAL REPORT

# OUR SUPPORTERS

---

### *\$100,000 and above*

Addison Rotary Foundation, Inc.  
Chuck Dulany Lingo Interim Trust  
Ronald McDonald House Charities of Greater North Texas  
Tom Thumb

### *\$50,000 and above*

Bank of Texas  
Communities Foundation of Texas  
Mr. and Mrs. Joe M. Graham  
McDonald's Corporation/Regional Office  
Moroch  
The LUV Classic Fund

### *\$25,000 and above*

Astromutt  
Dallas Area Rapid Transit - DART  
Dillard's Inc. - Corporate Headquarters  
Miss Lyda Hill  
MHBT Inc.  
NBC 5  
NorthPark Center



## 2016 ANNUAL REPORT

### *\$25,000 and above (continued)*

Quality Thrift Supplier  
Ronald McDonald House Charities  
The Honest Company  
TW Design/Trainworx

### *\$10,000 and above*

Albertsons Safeway  
Alteryx, Inc.  
American Honda Finance Corporation  
Mr. and Mrs. Jeremy B. Ford  
Mr. and Mrs. Ronald O. Holman  
Cherokee Crossroads, Inc.  
Children's Health  
Mr. and Mrs. Kevin G. O'Brien  
Dallas Children's Charities  
Mrs. Diane B. Johnson  
Energy Transfer Partners  
Ewing Automotive Group  
Freeman Auto Grop  
Mr. and Mrs. Gordon C. Cameron  
Hilltop Holdings, Inc.  
Mr. James Carroll  
Annell and Kelly Williams  
Leo & Rhea Fay Fruhman Foundation  
Park Cities News  
Running Away Enterprises LLC - Ram Racing  
Samuel Lynne Galleries





## 2016 ANNUAL REPORT

### *\$10,000 and above (continued)*

Sewell Automotive Companies  
Spring Creek Management Co, Inc.  
Summit Transportation/Mr. and Mrs. Bart Plaskoff  
Texas Scottish Rite Hospital for Children  
The Beck Group  
The Grainger Foundation  
Ussery Printing Company, Inc.  
Village Green  
W.P. & Bulah Luse Foundation  
Warner Brothers Television  
Westin Hotel - Downtown Dallas

### *\$5,000 and above*

ACIG Insurance Company  
Mr. Al G. Hill Jr.  
Alpha Delta Pi Foundation  
America's Charities  
Andrews Distributing Co.  
Anonymous  
Anthem Blue Cross  
Mr. and Mrs. Byron C. Cook  
Bank of Montreal  
Brandstand Products  
Campbell Foundation  
Mr. Christopher Carroll  
Mr. and Mrs. Clark Webb  
Mr. Conley Cathey  
Kevin and Cynthia O'Brien Family Fund  
D Magazine



## 2016 ANNUAL REPORT

### *\$5,000 and above (continued)*

Dallas Child Magazine  
DFW Family Expo  
Mr. and Mrs. Doug Wall  
Mr. and Mrs. Douglas C. Smellage  
Greensheet Douglass Media Group  
Mr. and Mrs. Harold Ginsburg  
Headington Companies  
Mr. and Mrs. Hubert J. Crouch  
Mr. James D. Pickett  
Ms. Jill Crow  
Mr. and Mrs. Edward W. Moore  
Mr. and Mrs. John T. Walter, Jr. Primrose School of Bedford  
Mr. and Mrs. Randall C. Lasley  
Mr. and Mrs. Randy Engstrom  
Mr. and Mrs. Reiner A. Brasch  
Reunion Bank Shareholder Fund  
Mr. and Mrs. Robert R. Penn  
Mrs. Sandy Phillips  
Mr. and Mrs. Daniel Friedman  
SCP Foundation  
Sephora - Watters Creek  
Sephora USA, Inc.  
Mrs. Sharon Broyles  
Smith Thompson Security Systems  
Southwest Airlines Supply Chain Management  
The Elsie & Marvin Dekelbom Family Foundation  
Thirty-One Gifts  
Thompson & Knight Foundation  
Touch of Glass Corvette Club



# 2016 ANNUAL REPORT

## *\$2,500 and above*

Mr. and Mrs. Aaron J. Enrico  
Mr. and Mrs. A. Michael Hainsfurther  
Alpha Delta Pi Alumnae Association of Dallas  
Alpha Delta Pi, Gamma Upsilon Chapter  
Mr. and Mrs. Mark Francis  
American Technologies, Inc./ATI  
AT&T Services, Inc.  
Axxys Technologies  
Mr. Benjamin Davis  
Beyond Light.Sound.Video  
BNSF Railway Foundation  
Mr. and Mrs. Bruce Sammis  
Mr. and Mrs. Sam Dalton  
CBS Radio - KLUV  
Mr. Charley Morales  
Mr. and Mrs. Chris Durovich  
Cole Haan  
Corrigan-Goddard Foundation  
Cullum Construction Company, Inc.  
Curtain Wall Design and Consulting, Inc.  
CVS Health Foundation  
Dallas Junior Forum  
Dance to Live Inc  
DAVACO, Inc.  
Mr. and Mrs. Carlos Diaz  
Eiseman Jewels  
Enterprise Holdings Foundation  
ExxonMobil Corporation Headquarters  
Federal Home Loan Bank of Dallas  
Mrs. Gail Schoellkopf  
Mr. Gary Carby  
Mr. and Mrs. Gary Cox  
Gehan Homes, Ltd.  
Mr. and Mrs. Glynne Mildren



## 2016 ANNUAL REPORT

### *\$2,500 and above (continued)*

Great Wolf Resorts, Inc.  
Mr. Harold Leidner  
Haynes and Boone, L.L.P.  
ISI Commercial Refrigeration, Inc.  
Mr. Jamie Turrentine  
Mr. and Mrs. Ken Follansbee  
Jason's Dream  
Mr. and Mrs. Jeff Walter  
Mr. and Mrs. Jeffrey Peterson  
Mr. and Mrs. Jason Harvey  
Mr. and Mrs. Jonathan Chan  
JSP Management Co., LLC  
Dr. and Mrs. Karl E. Rathjen  
Mr. and Mrs. Eric Reeves  
Lincoln Property Company  
Lute Riley Honda  
Mr. and Mrs. Mark Denesuk  
Mr. and Mrs. Mark Wade  
Mr. and Mrs. Mark Weber  
Merrymac-McKinley Foundation  
Mersina Stubbs  
Mr. and Mrs. Michael D. Ray  
Mike A. Myers Foundation  
Mr. and Mrs. Steven Smathers  
Ms. Nancy A. Kelley  
Mr. and Mrs. Mike Kerr  
Orix Foundation  
Parrish and Associates LLC  
Mrs. Peggy S. Hill  
Petra Jewelry  
PlainsCapital Bank  
Prospera Financial Services  
Quadrant Investment Properties  
Mr. and Mrs. Ralph F. Cox



## 2016 ANNUAL REPORT

### *\$2,500 and above (continued)*

Mr. Randy Olena  
Mr. and Mrs. Roland G. Parrish  
Mr. and Mrs. Roy L. Yates  
Dr. and Mrs. B. Henry Estess  
Ms. Sandy Nachman  
Southwestern Medical Foundation  
Stuart Hose and Pipe Company  
Mr. and Mrs. Porter Hull  
Anonymous  
The Cain Foundation  
The Catholic Foundation  
The Leader's Institute, LLC  
The Martin Brower Company  
The Theodore and Beulah Beasley Foundation, Inc.  
The Wrage Foundation  
Mr. and Mrs. Timothy K. Skipworth  
Travelers Insurance  
Mr. and Mrs. Travis Galt  
UT Southwestern Medical Center  
Village Green Property Management Services  
Wells Fargo Vendor Financial Services  
Ms. Wendy Mack

### *\$1,000 and above*

Adjusters Give Back Inc  
Mr. and Mrs. Robb Parks  
American Endowment Foundation  
Mr. and Mrs. Scott W. Hatfield  
Mr. and Mrs. Chase Laws  
Mr. and Mrs. Jared Manly  
Mr. and Mrs. J. Blake Pogue  
Anonymous  
Astellas US LLC  
AT&T Performing Arts Center



## 2016 ANNUAL REPORT

### *\$1,000 and above (continued)*

Bethel Congregational Methodist Church  
Big D 56'ers

Bishop Gorman Regional Catholic School  
BlueCross BlueShield of Texas

Ms. Bonnie du Plessis

Mr. Brian Miller

Mr. and Mrs. James E. Braden

Mr. and Mrs. Bruce Conway

Mr. and Mrs. Mark C. Smith

Drs. Carol and Daniel Podolsky

Mr. and Mrs. Jack Wilson

Mr. and Mrs. David Hundley

CBRE, Inc.

Ms. Cecie Newman

Mr. Charlie Poray

Ms. Charlotte A. Ray

Dr. and Mrs. Samuel J. Chantilis

Mrs. Cheryl Sherman

Mr. and Mrs. Gregory M. Gray

Mr. and Mrs. Christopher Cook

Mr. and Mrs. Clark Hunt

Crowe & Lemoine Family Charitable Fund

Dallas White Rock/Town North Lions Club

Mr. Darren W. Woods

Mr. David Godvin

Delicious Dishes

DFW McDonald's Co-op

Mr. and Mrs. Nick DiGuiseppe

Ms. Diane Rojas

Dodson Family Chiropractic, LLC

Duke Realty Corporation

Educational Development Corporation

Mr. and Mrs. Adam Boyd

Mr. and Mrs. Chris Williams

Mr. and Mrs. John McStay

Mrs. William H. Clark

Entercoms, Inc.

Mr. and Mrs. Andy Richardson

ExxonMobil Foundation



## 2016 ANNUAL REPORT

### *\$1,000 and above (continued)*

Mr. and Mrs. Frederick D. Brown  
Frenkel & Frenkel Law Firm  
Mr. and Mrs. Barry Roop  
Gaedeke Group  
Mr. and Mrs. James Browne  
Mr. Garrett Holloway  
Mr. and Mrs. Gary R. DeLong  
Mr. Geoffrey J. Ryan  
Ms. Georgia Scaife  
Girl Scouts of NE Texas Troop #5431  
Graham Investments  
Hanna Andersson - NorthPark  
Mr. and Mrs. Taber Meyers  
Ms. Heather P. Randall  
Hemingway & Hansen, LLP  
Mr. and Mrs. Henri L. Bromberg, III  
Hilltop Securities  
Hotel Zaza  
Image First of Dallas, LLC  
Impact Outdoor Advertising Company  
Insurance Auto Auctions  
Mr. and Mrs. J. Patrick Brockette  
Mr. and Mrs. James C. Collins  
Mr. and Mrs. C. Thomas Daulton  
Mrs. Jane Dillon  
Ms. Janet Barnard  
Mr. and Mrs. Steven Hubert  
Mr. Jeff Smith  
Jeffery Keith Krueger MD PA  
Ms. Jennifer Cotton  
Mr. and Mrs. Kris Cumnock  
Mr. and Mrs. Jim Goudge  
Mr. and Mrs. Jimmy Perryman  
Mr. and Mrs. John Edrington  
Mr. and Mrs. John Ledford  
Mr. and Mrs. Marshall K. Robbins  
Mr. and Mrs. Lane Britain  
Ms. Katie Mentzel  
Katy Trail Weekly  
Mr. and Mrs. Kellam Colquitt



## 2016 ANNUAL REPORT

### *\$1,000 and above (continued)*

Mr. and Mrs. Kelly Hardage  
Ms. Kelly Mabe  
Kendra Scott Dallas Boutique  
Dr. Kenneth M. Hamlett  
Mr. and Mrs. Tate Lambeth  
Ms. Laura Enwere  
Mr. and Mrs. Stephen J. Swann  
Alvin A. Perella and Pamela M. Perella  
Mr. and Mrs. Todd Platt  
Leon Capital Group  
Mr. and Mrs. Bill Fisher  
Ms. Lisa K. Luff  
Lockton Companies, LLC  
Lone Star Rocky Club  
Ms. Lucy Wrubel  
Mr. and Mrs. Philip Huber  
Magnolia Hotel  
Mrs. Marcey Cantrell  
Mr. and Mrs. Michael Flowers  
Mr. and Mrs. Roger T. Staubach  
Mrs. Mary Clare Finney  
Dr. Massuma Kasemi, M.D.  
McDonald's Corporation  
Mr. and Mrs. Douglas Florence  
Mr. and Mrs. Steven R. Utley  
Mr. and Mrs. Michael E. Montgomery  
Mr. and Mrs. Michael F. Alessio  
Mr. Michael Sherman  
Ms. Michelle Chase and Mr. Elliot S. Zimmer  
Naples Investment Company X, LLC  
Mr. and Mrs. Nick Merrick  
Mr. and Mrs. Norman P. Bagwell  
Mr. and Mrs. Randall Fojtasek  
ONE80 Entertainment  
Mrs. Paige Poray  
Ms. Pam Dyer  
Pat Lobb TOYOTA  
Mr. and Mrs. Greg Peters  
Ms. Patricia Serio





## 2016 ANNUAL REPORT

### *\$1,000 and above (continued)*

Ms. Paula Seif  
Phi Delta Theta Fraternity - SMU  
Mr. and Mrs. Phillip Rogers  
Radiant Outdoor, LLC  
Ms. Randa Ramsey  
Mr. and Mrs. Randall M. Ebner  
Mr. and Mrs. Rex Jennings  
Rice ISD  
Mr. and Mrs. Richard Piasecki  
Mr. and Mrs. Richard R. Reupke  
Mr. and Mrs. Richard Travis  
Mr. and Mrs. John D. Williamson, Jr.  
Mr. and Mrs. Phillip A. Wylie  
Southwest Airlines  
Southwest Airlines Flight Operations Training Center  
Southwest Automated Security, Inc.  
Southwest Credit - SWC Solut  
Mr. and Mrs. Stanley D. Walker, III  
Mrs. and Mr. Michael Seay  
Mr. Stephen B. Kemp  
Steve Beckett Consulting, Inc.  
Mr. and Mrs. Steve Chenevert  
Stroud Companies  
Ms. Susan Bostick  
Mr. and Mrs. Eugene L. Palma  
Suse  
Mr. and Mrs. Bunker Curnes  
Mr. and Mrs. Terry B. Kafka  
Mr. Terry D. Doyle  
Texas Capital Bank  
Texas Pocket Springs  
Texas Star Commercial Maintenance, Inc.  
Texas Trust Credit Union  
Texas811  
The Bireley Family Foundation  
The Miller Family Foundation  
Mr. and Mrs. Tim Rooney  
Mr. and Mrs. Todd Martin  
Mr. and Mrs. Carter Tolleson  
Trane Residential Solutions  
Tyson Foods, Inc.



## 2016 ANNUAL REPORT

### *\$1,000 and above (continued)*

Ms. Valerie Warren  
Mr. and Mrs. Tony Bangs  
Vista Bus, LLC  
Mr. Wayne Dooley  
White Rock Coffee, Inc.  
White Rock Lake Weekly  
Mr. and Mrs. W. Casey McManemin  
Mr. and Mrs. William Jackson  
Winstead PC

### *\$500 and above*

ABC Pediatrics  
Absolute Remodeling & Handyman Services  
Access Texas  
Mr. and Mrs. Adam Goldenburg  
Mr. and Mrs. Andy Crosland  
Ms. Beverley Demytrow and Mr. Alan Moore  
Mr. and Mrs. John L. Jenkins  
Alenco Communications, Inc  
Mr. and Mrs. Alfred Kyle  
Mr. Brian Holland and Dr. Alice Ann Holland  
Mr. and Mrs. Jesse G. Hibbard  
Mrs. Amanda O'Neill  
Mr. and Mrs. Jay Altizer  
Ms. Amy Kovac  
Mrs. Andrea Helm  
Mr. and Mrs. Andrew Riley  
Mr. Andrew Simpson  
Angela Weedon Photography  
Mrs.. Robert L. Shaw, Jr.  
Mr. and Mrs. Maison Vasek  
Anonymous  
Axyon Consulting  
Mr. and Mrs. Douglas R. Ralston  
Bee Street Studio  
Mr. and Mrs. Ben Gates  
Benchmark Bank  
Bennette J. Morris  
Mr. and Mrs. Michael Bullington  
Mr. and Mrs. Bill Ogle  
Billi Bonze Bathhouse & Bone Boutique  
Mr. and Mrs. Peter C. Chilian  
Ms. Brenda Bogart  
Mr. and Mrs. Brent Fletcher  
Mr. and Mrs. Toby Todd



## 2015 ANNUAL REPORT

### *\$500 and above (continued)*

Mr. and Mrs. Bryan L. Diers  
Mr. Bryan Phillips  
Mrs. Bryanna Roop  
Ms. Carliss Scaife  
Ms. Carol Oakes  
Mr. and Mrs. Roger Sloan  
Mr. and Mrs. Douglas Cook  
Ms. Caroline T. Gehan  
Mr. and Mrs. Robert A. Estrada  
Ms. Catherine B. Taylor  
Dr. and Mrs. Chad Millet  
Mr. Charles Edwards  
Mr. and Mrs. Charles Kuhnert  
Mr. and Mrs. Charles Marsh  
Mr. and Mrs. Charles O'Reilly III  
Charlotte Max Designs  
Ms. Cheryl R. Frank  
Mr. and Mrs. Wilson Brown  
Mr. and Mrs. Chuck Hensley  
Mrs. Cindy Finn  
Clark Tractor & Supply  
Mr. and Mrs. Peter Bowler  
Ms. Colleen C. Barrett  
Mr. and Mrs. Stan Guess  
Ms. Connie LeBeau  
Ms. Corinne Bizzle  
Mr. Craig Peltoma  
Dr. and Mrs. Dale E. Fuller  
Dallas County Tax Office  
Dr. and Mrs. Dan Cooper  
Mr. and Mrs. Dane Hardy  
Mr. and Mrs. Daniel Hill  
Ms. D'Ann Walker  
Mr. and Mrs. David Bartek  
Mr. and Mrs. David Rosenberg  
Mr. and Mrs. David Tauber  
Mr. and Mrs. Ric Scripps  
Ms. Deborah Miller  
Mr. and Mrs. Robert Frank  
Ms. Diane Fullingim  
Ms. Dinah Grosch  
Dior Beauty Boutique  
Mr. and Mrs. Ryan T. McKinney  
Mr. and Mrs. John Stephenson  
Ms. Ellen Hunt Flowers  
Mr. and Mrs. Andy Welch

Giving Beyond Ourselves Fund of The Dallas Foundation



# 2015 ANNUAL REPORT

## *\$500 and above (continued)*

Mr. and Mrs. Erle A. Nye, Jr.  
Excite USA, L.P.  
Fischer & Company  
Forty Five Ten  
Mr. and Mrs. Amanullah Khan  
Ms. Gail P. Hartstein  
Dr. and Mrs. Gary Wood  
Mr. Gary M. Gray  
Mr. and Mrs. Gary Vannorsdel  
Mr. and Mrs. Jeffrey A. Barnes  
Giles Davison  
Mr. and Mrs. Rodney D. Sager  
Glasshouse  
Gold Crown Valet  
Hazen Jewelry  
Dr. Helen H. Hobbs and Dr. Dennis K. Stone  
Herb's Paint & Body Shop - Richardson  
Mr. and Mrs. Zac Hirzel  
HollyFrontier Corporation  
Ms. Honea Owen  
I.A.M.C..P. DFW  
J.P. and Danielle McEnery Family Fund  
Mr. James D. Brown, Jr.  
Jan Showers & Associates  
Mrs. Janet K. Allen  
Dr. and Mrs. Mark Muller  
Ms. Janice Millikan  
Mr. and Mrs. Jason Lichty  
Mr. Jeff Tudyk  
Dr. and Mrs. Jeffrey Johnson  
Mr. and Mrs. Jeff Cody  
Ms. Jennifer B. Melton  
Mr. and Mrs. Noble Nash  
Mr. and Mrs. Michael Barnett  
Mr. and Mrs. Jim Eastup  
Mr. Jim Landon  
Mr. and Mrs. Jeffrey C. Eleazer  
John Cain Photography  
Mr. John Michels  
Mr. John Mundy  
Mr. John R. Billingham  
Mr. John T. Evans  
Mr. and Mrs. John W. Hunt, Jr.  
Mr. and Mrs. John Weber  
Mr. and Mrs. Josh Ellis  
Ms. Joy Feeney  
JPS Graphics Corporation  
Ms. Julie E. Harding



# 2016 ANNUAL REPORT

## *\$500 and above (continued)*

Mr. Justin Stasney  
Mrs. Kandi Egan  
Ms. Karen Morin  
Mr. and Mrs. Eric Pfeifle  
Dr. and Mrs. Nathan S. Walters  
Mr. and Mrs. Robert S. Craine  
Ms. Kathryn Rastegar  
Ms. Kathy Clifton  
Ms. Kaye H. Smith  
Mr. and Mrs. Michael Sebastian  
Kendra Scott Design, Inc.  
Dr. and Mrs. Kenneth Altshuler  
Kirby-Smith Machinery, Inc.  
Kohl's Department Stores Inc.  
Mr. and Mrs. Eric Berlin  
Mr. and Mrs. James Huckaby  
Langseth-Wofford, Inc.  
Mrs. Laura Mason Goudge  
Mr. and Mrs. Sands S. Chipman  
Lennox International Inc.  
Life Time Athletic  
Dr. Linda Amerson  
Ms. Linda Fuller  
Mr. and Mrs. Russell Jarrell  
Mr. and Mrs. Kenneth J. Rubenstein  
Ms. Lisa Williams  
Mr. and Mrs. Lloyd Hasley  
Ms. Lois Bair  
Mr. and Mrs. Jeff Lehman  
Mr. and Mrs. John Petrone  
Ms. Lucile F. Crouch  
Mr. Madison Weaver  
Magnolia Hotel Park Cities  
Mr. and Mrs. Marcus Allen  
Mr. and Mrs. Doug Hunt  
Ms. Margaret M. Graham  
Mr. and Mrs. David S. Sykes  
Mr. and Mrs. Timothy M. Fults  
Mr. Marvin Wilson  
Ms. Mary Susan Jackson  
Mr. Mathew D. Tronsdal  
Mr. and Mrs. Matt Yeaman  
Mr. Matthew Hawkes  
Mr. Matthew Perry  
McDonald's of Oklahoma  
Ms. Melanie Till  
Ms. Melina Starr  
Mr. and Mrs. Michael Hamilton



## 2016 ANNUAL REPORT

### *\$500 and above (continued)*

Mr. and Mrs. Michael Hurst  
Mr. Michael J. Baldwin  
Mr. and Mrs. Michael Matthews  
Mr. and Mrs. Peter Collins  
Ms. Michelle Eldridge  
Mr. and Mrs. Eric Guenther  
Mr. and Mrs. William Vanderstraaten  
Ms. Mindy Berkson  
Morgan Stanley  
Munsch Hardt Kopf & Harr, P.C.  
Mrs. Nancy Haynes  
Mr. and Mrs. David C. Saustad, Sr.  
Ms. Natalie S. Potter  
Neiman Marcus NorthPark  
Mrs. Niki Campisi  
Nissan Motor Acceptance Corporation  
Olmsted-Kirk Paper Company  
Open Options  
O'Reilly Group LLC  
Mr. and Mrs. Marc Sachs  
Ms. Pamela Wilkes  
Mr. and Mrs. Patrick E. Howard  
Mr. and Mrs. Patrick H. Arthur  
Mr. Patrick J. Couture  
Mr. and Mrs. Paul Bancroft  
Mr. and Mrs. Thomas D. Troutt  
Physicians Capital Investments, LLC  
Mr. and Mrs. David Kelton, Jr.  
Rachel Nash Gallery  
Ragan Orthodontis  
Mr. Richard McDaniel  
Mr. and Mrs. Ricky Perritt  
Mr. and Mrs. Robert Blair  
Mr. and Mrs. Robert Bocanegra  
Mr. and Mrs. Robert C. Vaughn  
Mr. and Mrs. Ron Dribben  
Ms. Rosemary Moore  
Ruth and Charles Sharp Foundation  
Mr. and Mrs. Sandeep S. Stevens  
Ms. Sarah Wall  
Mr. Scott Wizeman  
SERVPRO of Wichita Falls  
Mr. and Mrs. Sam Gilliland  
Ms. Sharilyn A. Getz  
Ms. Stephanie K. Brigger  
Mr. and Mrs. Stephen A. Grove  
Mr. Stephen J. Gilhooly  
Mr. and Mrs. Steve Preston



# 2016 ANNUAL REPORT

## *\$500 and above (continued)*

Mr. and Mrs. Steve Stodghill  
Mr. Steven Burich  
Ms. Summer N. Condarco  
Mrs. Suzanne Wellen  
Mr. and Mrs. Jeff Chavez  
Ms. Tara W. Lewis  
Mr. Ted Herrod  
Mrs. Teri T. Larson  
Texas Motor Speedway  
Anonymous  
The Ritz-Carlton, Dallas  
The Ryan Foundation  
The Side by Side Foundation  
Mr. and Mrs. Brad Davis  
Mr. and Mrs. Tim Chancey  
Mr. and Mrs. Tim Landon  
Mr. and Mrs. Tim Musgrave  
Travelers Community Connections  
Mr. and Mrs. Travis Pittman  
Marc A. Gineris Charitable Fund  
Ms. Velva D. Cooper  
Mr. and Mrs. Langhorne Reid, III  
Mr. Victor Porter  
Mrs. Virginia Hoolan  
Mr. and Mrs. Ronald L. Sussman  
Ms. Wendy Krispin  
Mr. William D. Clark  
Woodhill Dental Specialties  
Word of God Sports  
Ylang 23  
Younger Partners

