

# 2019 Annual Report

# 2019: our year of growth and love



"What a year of unifying support and dedication! Our community rallied around the Ronald McDonald House of Dallas in more ways than ever before, allowing us to quickly raise the money to build a beautiful new 30 bedroom wing. Past and present donors, board members, RMHD staff and volunteers came together to further our mission of providing strength and giving love and support. The contrast between our families going through the worst thing a parent can imagine and being in a place that's a loving, cheerful environment is striking. Thank you for helping us grow, provide comfort and keep even more families close."

-Natalie Musgrave Dossett  
Capital Campaign Chair



"Your House has become our home and you have become our family. Thank you for kindness, opening your hearts, for comfort and smiles."

- RMHD family in July 2019



The year 2019 was one of growth and change for RMHD. The opening of the Dekelboun Family Foundation Wing transformed our House from 58 rooms to 89 rooms; we received our largest donation to date and hired additional staff to meet the increasing needs of our families. The loveliest and most symbolic feature of the new wing is an atrium featuring over 700 glass butterflies, created by Carlyn Ray Designs and decorated by Carlyn's team, RMHD guest families, RMHD volunteers, board members and staff. The butterflies represent the journey experienced by RMHD families, says the artist:

*"Ronald McDonald House is a place for healing and growing. The butterfly sculpture is a symbol for change and hope, for renewal and life, as well as for the endurance needed to fly ahead. RMHD provides shelter, a cocoon, and surrounds each family with the love and support they need for the journey to come."*

- Carlyn Ray

The Herman family (Kathleen, Anthony and Abby pictured above) is one of the many families who have been impacted by RMHD. Anthony Herman was born with a critical heart defect almost 17 years ago. "This House and those who work in it have been there for us throughout, both physically and emotionally, encouraging us, comforting us, and celebrating us. They have become friends" says mom, Kathleen. The Hermans have seen a lot of change at RMHD through nearly two decades, and like the butterflies, have persevered and moved forward with hope throughout their journey.

# Our Year By Numbers

**2K**  
total  
individuals  
served

## FAMILIES AT THE HOUSE

2019 Occupancy by Month

*85.4% Average*

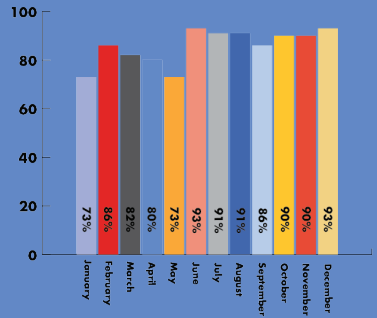

**18** local  
hospitals  
served

**9**  
*days*

average  
length  
of stay

## Top Diagnosis

1. Cardiology
2. Orthopedics
3. Oncology
4. Neonatal

## Where Our Families Traveled From

**78%** from within  
Texas

**18%** from out of  
state

**4%** internationally

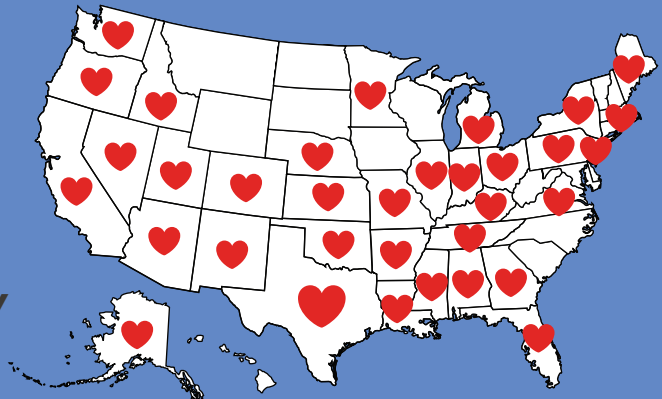

# TOTAL FUNDING IN 2019

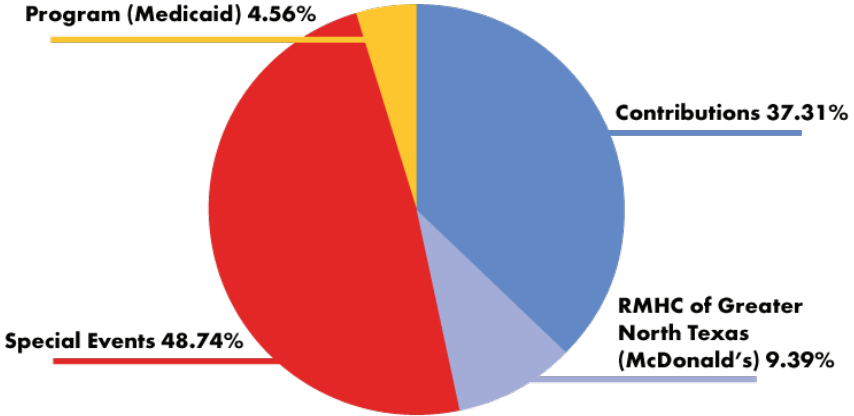

# TOTAL EXPENSES IN 2019

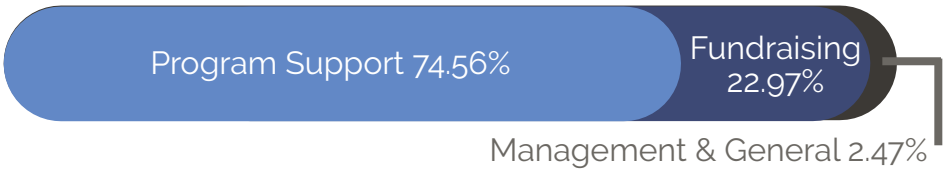

# SPECIAL EVENT DETAILS IN 2019

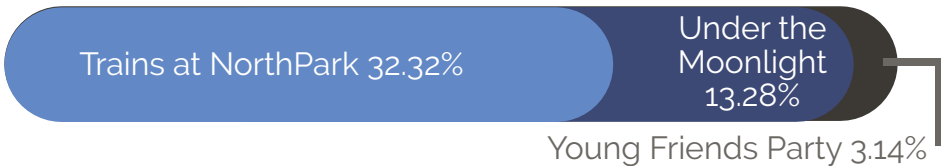



## 2019 ANNUAL REPORT

# OUR SUPPORTERS

### *\$250,000 and above*

Dekelboum Family Foundation

Mrs. Peggy S. Hill

Ronald McDonald House Charities of Greater North Texas

Ronald McDonald House Charities

Mrs. Annette Simmons

Tempur Sealy International, Inc.

The Crystal Charity Ball

### *\$100,000 and above*

Addison Rotary Foundation, Inc.

Mrs. Sandra Estess

Texas Scottish Rite Hospital for Children

### *\$50,000 and above*

Bank of Texas

Mr. and Mrs. James Carroll/Ms. Katie Carroll

Children's Health

Mr. and Mrs. Dwight H. Emanuelson, Jr.

Mrs. Sandy Phillips/JSP Management CO., LLC

Dr. and Mrs. Karl E. Rathjen



## 2019 ANNUAL REPORT

# OUR SUPPORTERS

### *\$25,000 and above*

Mr. and Mrs. Hubert J. Crouch

Mr. and Mrs. Richard Dix

Mr. and Mrs. Anthony Grissett

HDS Foundation, Inc.

Dr. and Mrs. Kevin M. Kadesky

Kirkland & Ellis LLP

LiquidAgents Healthcare, LLC

Moroch

NBC 5

NorthPark Management Company

Mr. and Mrs. Kevin G. O'Brien

Purchasing Management International, L.P.

Recycle 2 Support

Mr. and Mrs. Steve Reynolds

The Ryan Foundation

Sewell Automotive Companies

Tom Thumb



## OUR SUPPORTERS

### *\$10,000 and above*

Mr. and Mrs. Larry Adkins

The Alinda Hill Wikert Foundation

Mr. Sheldon Arora

Beta Theta Pi SMU

Cabe Family Foundation

Cirro Energy/NRG Energy, Inc.

Dr. and Mrs. Andrew Clavenna

Dillard's

Dr. and Mrs. Andrew Dossett

Elizabeth Toon Charities

Mr. and Mrs. David Emmons

Energy Transfer

Mr. and Mrs. Robert Engstrom

Mr. and Mrs. Randy Engstrom

Mr. and Mrs. Jonathan Filgo

Mr. and Mrs. Jeremy B. Ford

Mr. and Mrs. Holt Foster

GM Financial Company, Inc.

Mr. and Mrs. Bob Harlin

Mr. and Mrs. Doug Higgins

Hilltop Holdings, Inc.

Mr. and Mrs. Ronald O. Holman

Insurance Industry Charitable Foundation, Inc.





## OUR SUPPORTERS

### *\$10,000 and above contd.*

Jet Insurance Co.

Mr. and Mrs. Ronald G. Johnsey

KB Homes

Kennington Family Philanthropic Fund

Mr. and Mrs. Kevin C. Kronbach

Luverne B. Ward

Mr. and Mrs. Blair Mercer

Mesquite Fire Department

Ms. Sandy Nachman

Oak Farms

Mr. and Mrs. Bart Plaskoff/Summit Transportation

Rowling Foundation

Mr. and Mrs. Walker Royale

Mr. and Mrs. Scott Salka

Scovell Family Foundation

Southwest Airlines - Ground Operations

Mr. John Stankey

Ms. Mersina P. Stubbs

TMobile

Thompson & Knight Foundation

Vin and Caren Prothro Foundation

Mr. Matthew Walker and Dr. Sondra Walker

Winstead PC



## OUR SUPPORTERS

### *\$5,000 and above*

Albertsons Safeway

AMN Healthcare

Mr. and Mrs. Bruce Bagshaw

Mr. Charles E. Bailey

The Beck Group

Mr. and Mrs. Bradley D. Berkley

BNSF Railway Foundation

Mr. and Mrs. Henri L. Bromberg, III

Mrs. Sharon Broyles

Ms. Lana Calton

Mr. Gary Carby

Mr. and Mrs. Robert Chambers

Mr. and Mrs. Jonathan Chan

Mrs. William H. Clark

Mr. and Mrs. Christopher Cook

Ms. Lucile F. Crouch

Ms. Jill Crow

Dallas Child Magazine

Mr. and Mrs. Sam Dalton

David Weekley Homes

Mr. and Mrs. Joe M. Dealey, Jr.

Fastpitch America Softball Association

Mr. and Mrs. Michael Flowers



## OUR SUPPORTERS

### *\$5,000 and above*

Mr. and Mrs. Gregory M. Gray

Mr. John B. Gunn, Jr.

Hanna Andersson

Mr. and Mrs. Jason Harvey

Mr. and Mrs. Ralph Henderson

Hill & Wilkinson General Contractors

Mrs. Diane B. Johnson

Jordan Kahn Orchestra

Chuy's

Mr. and Mrs. Michael P. Landen

Ms. Megan Lee

Mr. and Mrs. Brian Lent

Leo & Rhea Fay Fruhman Foundation

Miss Lyda Hill

Mr. and Mrs. Korey Lynn

McDonald's Corporation/Regional Office

Mr. and Mrs. Mike C. McWilliams

Medical City Childrens Hospital

Mr. and Mrs. Ravi Mehta

Mr. Jim Merritt

Metals4U

National General Insurance

Orix Foundation



## OUR SUPPORTERS

*\$5,000 and above contd.*

Parsons

People Newspapers

Mr. and Mrs. Robert L. Perrenot

Ms. Natalie S. Potter

Mr. and Mrs. Charles Powell

Mr. and Mrs. Richard R. Reupke

SCP Foundation

Southwest Airlines Supply Chain Management

Starlight Children's Foundation

Sue Gragg Precious Jewels

Mr. and Mrs. Joe Sugarek

Tablot Properties

Tanium Inc.

TD Ameritrade

Knight/Baker Women's World Improvement Fund at  
Texas Women's Foundation

The Adair Foundation

The Anderson Revocable Trust

The Cook Dalton Family Foundation

The Hartland & Mackie Families

The Joe M. and Doris R. Dealey Family Foundation

Mr. and Mrs. Dan Thomas

Trinity Healthshare, Inc.



## OUR SUPPORTERS

### *\$5,000 and above contd.*

Mr. Michael S. Turner

TW Design/Trainworx

Ussery Printing Company, Inc.

Varidesk

Mr. Jeffery J. Vawrinek and Ms. Lisa K. Bork

Mr. and Mrs. John T. Walter, Jr.

Mr. and Mrs. Clark Webb

Mr. and Mrs. Kelly Williams

### *\$2,500 and above*

Mr. Tad Adrian

Alpha Delta Pi Alumnae Association of Dallas

Alpha Delta Pi Foundation

American Honda Finance Corporation

Axxys Technologies

Mr. and Mrs. Tony Bangs

Mr. and Mrs. David Bentz

BMO Transportation Finance

BP Foundation

The Cain Foundation

Mrs. Jennifer Cartwright

Mr. and Mrs. Byron C. Cook

Cullum Construction Company, Inc.



## OUR SUPPORTERS

### *\$2,500 and above contd.*

Mr. and Mrs. Kris Cumnock

Curtain Wall Design and Consulting, Inc.

Dallas Children's Charities

Dallas Jewish Community Foundation

Dallas Junior Forum

Dance to Live Inc.

Mr. and Mrs. C. Thomas Daulton

Mr. and Mrs. William F. Davis

DDF Commercial Flooring

Mr. and Mrs. John A. Dickey

Mr. and Mrs. Tony Dona

Mr. and Mrs. Ron Dribben

Mr. and Mrs. Greg Duncan

Epic Helicopters, Inc.

ExxonMobil Corporation Headquarters

ExxonMobil Foundation

Mr. and Mrs. Timothy M. Fults

Mr. Richard Gavino

Mr. and Mrs. Alan Gearing

Gehan Homes, Ltd.

Mr. and Mrs. Lawrence Gekiere

Ms. Salima M. Hamilton

Mr. Jesse Harris



## OUR SUPPORTERS

### *\$2,500 and above contd.*

Ms. Gail P. Hartstein

Hilton Anatole Hotel

Mr. and Mrs. Porter Hull

ISI Commercial Refrigeration, Inc.

Jenn Thatcher Art

Mr. and Mrs. Dale C. Johnston

Kahn Education Foundation

Mr. and Mrs. Paul Konen

Mr. and Mrs. Larry Laseter

Lincoln Property Company

Markle Pest Management

The Martin Brower Company

Mr. and Mrs. Michael Matthews

Mr. and Mrs. Kristopher Moldovan

Mosaic

Ms. Anna Moss

Northern Trust Corporation

Olmsted-Kirk Paper Company

Mr. and Mrs. Robert R. Penn

Dr. and Mrs. Paul Peters

Primrose School of Castle Hills

Quest Capital Management Inc.

Mr. and Mrs. Chad Rainey



## OUR SUPPORTERS

### *\$2,500 and above contd.*

Rio Grande Pacific Corporation

Robroy Industries

Mr. and Mrs. David Resenberg

Dr. and Mrs. Randall L. Rosenblatt

Santander Consumer USA

Security National Bank

Mr. and Mrs. Edgar Semper

Mr. and Mrs. Steven Smathers

Southwestern Medical Foundation

Mr. Patrick Staudt

Mr. Darrin Talley

TCL North America

Texas Custom AV

The Central National Gottesman Foundation

The Children's Circus Project

The Craig and Kathryn Hall Foundation

The Enrico Foundation

Thirty-One Gifts

Mr. Timothy Thomas

Terry Thompson

Tory Burch

Trinity Drywall & Plastering Systems





## OUR SUPPORTERS

### *\$2,500 and above contd.*

Tyson Foods, Inc.

UT Southwestern Medical Center

Village Green Management

Vortex Aquatic Structures International

### *\$1,000 and above*

Access Texas

Mr. Christopher Aducci

Allegion PLC

Mr. and Mrs. Tim Allen

Alpha Delta Pi, Gamma Upsilon Chapter

Mr. and Mrs. Paul Balcorta

Mr. and Mrs. Joe Barrett

Ms. Colleen C. Barrett

Mr. Steven Beckett

Bent Tree Garden Club

Mr. and Mrs. Edward Berrios

Mr. John Bielamowicz

Big D 56'ers

Mr. Winston Black

Ms. Breda Bogart

Ms. Amanda Bowditch

Brinker International

Mr. and Mrs. Frederick D. Brown

Mr. and Mrs. James Browne

Mr. Steven Burich

Ms. Mary Jo Campbell



## OUR SUPPORTERS

### *\$1,000 and above contd.*

Celebration Magazine  
CGI Technologies and Solutions Inc.  
Mr. Benson Chacko  
Dr. and Mrs. Samuel J. Chantilis  
CLA Dallas Office  
Shari Clayton  
Mr. and Dr. Winton F. Coleman Jr.  
Complete Supply, Inc.  
Corner Bakery Cafe  
Corrigan-Goddard Foundation  
Mr. and Mrs. Gary Cox  
The Craniofacial Center at Medical City Children's Hospital  
Mr. and Mrs. Andy Crosland  
Mr. and Mrs. Peter Crow  
Mr. Ricky Daily  
Dallas Stars Foundation  
Ms. Jennifer N. Davis  
Mr. and Mrs. Brad Davis  
Mr. and Mrs. John Delatour  
Delicious Dishes  
DFW Kids Directory  
DFW NBMOA Chapter  
Mr. and Mrs. Bryan L. Diers  
Dodson Family Chiropractic, LLC  
Mr. Terry D. Doyle  
Dr. Pepper Snapple Group - Houston  
Ms. Bonnie du Plessis  
Duke Realty Corporation  
Ms. Hannah Duncan



## OUR SUPPORTERS

### *\$1,000 and above contd.*

Dunlap - Swain Co.

Ms. Pam Dyer

Mr. and Mrs. Randall M. Ebner

Mr. and Mrs. Richard D. Eiseman, Jr.

Mr. Nick England

Mr. and Mrs. Rodolfo Escarsega, Jr.

Mr. Blake H. Estess

Mrs. Mary Clare Finney

Mr. Patrick Flavin

Mr. and Mrs. Douglas Florence

Mr. Joe Floriani

Mr. and Mrs. Mark Francis

Frenkel & Frenkel Law Firm

Ms. Diane Fullingim

Gaedeke Group

Anonymous

Mr. Jack Gaubert

Ms. Melissa Gay

Ms. Caroline T. Gehan

Mr. and Mrs. Paul Genender

Mr. and Mrs. Tony Goodman

Ms. Cheryl Goris

Jane Graeber

Mr. and Mrs. Joe M. Graham

Great Wolf Resorts, Inc.

Mr. and Mrs. A Michael Hainsfurther

Dr. Kenneth M. Hamlett

Mr. and Mrs. Kevin Hardage

Mr. and Mrs. Scott W. Hatfield

Hemingway & Hansen, LLP



## OUR SUPPORTERS

### *\$1,000 and above contd.*

Holland & Knight LLP

Mr. Steven Pope and Mrs. Melanie L. Hollmann

Mr. and Mrs. Denny Holman

Mr. and Mrs. David Hundley

Mr. and Mrs. Clark Hunt

Mr. and Mrs. William M. Hyatt

Icon Global Group

IntSights Headquarters

Mr. and Mrs. John L. Jenkins

Mrs. April Jenkins

Ms. Laura G. Johnson

Mr. and Mrs. Mark Josephs

Mr. Stephen B. Kemp

Kendra Scott Design, Inc.

Mr. and Mrs. Miles Lamont

Mr. James Landon

Lane and McClain Distributors, Inc.

Ms. Jane Lee

Lopez Foods, Inc.

Mr. and Mrs. Alan Losinger

Ms. Lisa K. Luff

Mr. and Mrs. Jim Madden

Magnolia Hotel

Mary Cates and Co.

Mr. and Mrs. Russell C. Mason

Mr. Albert Mazzei

Ms. Alessandra McCormack

Mr. and Mrs. Stephen J. McCormick

Mr. Glenn McCutchen

Mr. Anthony McDonald



## OUR SUPPORTERS

### *\$1,000 and above contd.*

Mr. and Mrs. John McLeod

Mr. and Mrs. Steven Meisel

Mesquite Firefighter's Association L-1518

Mr. and Mrs. Michael E. Montgomery

Mr. and Mrs. Edward W. Moore

Mr. and Mrs. Aaron Murff

Mr. and Mrs. Tim Musgrave

Ms. Whitney Newell

Mr. and Mrs. Luke Nolan

Northern Concrete, Inc.

ONE80 Entertainment

Open Options

Optum Services Inc.

Panola Country Girls Association

Mr. and Mrs. Jimmy Perryman

Mr. and Mrs. Greg Peters

Pilot Catastrophe Services Ft. Worth "Adjusters Give Back"

Mr. and Mrs. Todd Platt

Mr. and Mrs. J. Black Pogue

Kelly L. Pool

Mr. and Mrs. James R. Porter

Prashe Decor

Chandler Preston

Mr. and Mrs. David Pridham

Qorvo

Ms. Charlotte A. Ray

Mr. and Mrs. Michael D. Ray

Ms. Vanessa Redman

Mr. and Mrs. Eric Reeves

Mr. and Mrs. Thomas E. Rich



## OUR SUPPORTERS

### *\$1,000 and above contd.*

Mr. and Mrs. Andrew Riley

Mr. and Mrs. Youshay Rizvi

Mr. and Mrs. Tim Rooney

Mr. and Mrs. Kenneth J. Rubenstein

Mrs. Elizabeth Ruzicka

The Ryan Goldblatt Foundation, Inc.

Mr. and Mrs. Beaude Sahn

Sapphire Foundation, Inc.

Ms. Lisa Sawyers

Mr. and Mrs. Frank Scarlata

Ms. Gail Schoellkopf

Mr. and Mrs. Ric Scripps

Ms. Susie Siller

Mr. and Mrs. Morris Simmons

Ms. Jamie M. Singer

Mr. and Mrs. Timothy K. Skipworth

Mr. and Mrs. Jim Skochdopole

Mr. and Mrs. Bill Sladek

SLI Enterprises, Inc.

Mr. and Mrs. Joe Slovensky

Small Big Hearts Foundation

Mr. and Mrs. Douglas C. Smellage

Ms. Linda Smith

Mr. Shane Smithson

Sonoma Housing Advisors

Mr. and Mrs. Joe H Staley, Jr.

Starlight Entertainment/LARC

Mr. Aaron Stauber

Dr. and Mrs. William F. Stiles

Stronghold Resource Partners



## OUR SUPPORTERS

### *\$1,000 and above contd.*

Mr. and Mrs. Stephen J. Swann  
T.O.L. Signs & Graphics  
Teleperformance USA - Dallas TX  
Texas Pocket Springs  
Texas811

The Bireley Family Foundation

The Flying Horse Cafe

The Thomas Foundation

Mr. and Mrs. Toby Todd

Trane Residential Solutions

Ms. Claudia Trevino

Ms. Dana Turnbull

Mr. and Mrs. Steven R. Utley

Ms. Meredith Vandiver

Mr. and Mrs. Maison Vasek

Mr. and Mrs. Jeff Walter

Mr. Jimmy E. Westcott

Bobbie Willis

Winnsboro Independent School District

Dr. and Mrs. Gary Wood

Mr. and Mrs. Phillip A. Wylie

Mr. Steven G. Zackert

### *\$500 and above*

Mr. and Mrs. Patrick Alberts

Mr. and Mrs. William Allen

Mr. and Mrs. Jay Altizer

Angela Weedon Photography

Mr. and Mrs. Norm P. Bagwell

Mr. and Mrs. Michael Bailey



## OUR SUPPORTERS

### *\$500 and above contd.*

Mr. and Mrs. Christopher Baird

Mr. and Mrs. David Ball

Mr. and Mrs. Matt Ballard

Mr. and Mrs. Kevin Barker

Mr. and Mrs. Jeffery A. Barnes

Mr. Philip Barry

Ms. Mary Helen Bass

Mr. and Mrs. Lanny Beaty

Mr. and Mrs. Jeff Begert

Mr. and Mrs. Alex Bennett

Mr. Mark S. Bernthal

Mr. Jason Berry

Mr. and Mrs. Preston Berry

Mr. and Mrs. Colin Bible

Billi Bonze Bathhouse & Bone Boutique

Mr. John R. Billingham

Mr. Josh Bird

Mr. and Mrs. Thomas P. Bittner

Ms. Macee Blanchard

Mr. Steve Bledsoe

Ms. Bernice Bludau

Mr. and Mrs. Michael Bowman

Mr. and Mrs. Jerry Brinkerhoff

Mr. and Mrs. Lane Britain

Ms. Suzanne Broer

Dr. Elizabeth J. Brown and Mr. Courtney Kevin Dale

Ms. Heidi Brown

Dr. and Mrs. Spencer Browne

Ms. Celia Browning

Mr. Donald Brunnert

Mr. and Mrs. Randal M. Brush





## OUR SUPPORTERS

### *\$500 and above contd.*

Ms. Cathy Buckner

CalGar Enterprises, LLC

Mrs. Marie Capellas

Ms. Alejandra Castro

Mr. and Mrs. Kenneth Chute

Mr. William D. Clark

Mr. and Mrs. Tyree Collier

Mr. and Mrs. James C. Collins

Mr. and Mrs. Steve J. Combest

Mr. and Mrs. Kevin T. Conlon

CORE Insurance Group

CornerStone Staffing

Mr. and Mrs. William Corwin

Mr. Patrick J. Couture

Mr. and Mrs. John Cowden

Mr. John C. Crews

Crowe & Lemoine Family Charitable Fund

Mr. and Mrs. William T. Crowe, III

Mr. George J. Dabrowski

Mr. and Mrs. Douglas W. Dahlstrom

Ms. Amy Daily

Dalworth Industries

Darling International

Ms. Jennifer Davis

Mr. and Mrs. Jared Day

Ms. Katerina Demeti

Mr. and Mrs. Jackie Driver

Mr. and Mrs. Jim Eastup

Mr. and Mrs. Troy Eiland

Eiseman Jewels

Ms. Masae Ellis



## OUR SUPPORTERS

### *\$500 and above contd.*

Mr. and Mrs. Al C. Enlow

Ms. Laura Enwere

Episcopal School of Dallas

Mr. and Mrs. Kevin Erskine

Mr. and Mrs. Lance Etcheverry

Mr. and Mrs. Curt Farmer

Mr. and Mrs. Drude Faulconer

Mr. Scott Finley

Mr. and Mrs. Marshall H. Finney

Fischer & Company

Ms. Kate Flume

Ms. Sherry L. Fontenot

Ms. Cheryl R. Frank

Freeman

Dr. and Mrs. Daniel Friedman

Frisco ISD Purefoy Elementary

Dr. and Mrs. Dale E. Fuller

Ms. Linda Fuller

Ms. Sarah Fuston

Mr. and Mrs. Brett A. Gall

Mr. and Mrs. Paul R. Garancis

Dr. Jeffrey George

Mr. and Mrs. Michael S. Gilliland

Mr. and Mrs. Michael Glassmoyer

Gold Crown Valet

Mr. and Mrs. Randy L. Golden

Mr. and Mrs. Randy Golden

Mr. and Mrs. William J. Goodwin

Mr. and Mrs. John Graham

Mr. and Mrs. Chris Grams

Gray Reed & McGraw LLP



## 2019 ANNUAL REPORT

# OUR SUPPORTERS

### *\$500 and above contd.*

Greenhill School

Ms. Dinah Grosch

Mrs. Irma Grossman

Ms. Marla K. Grove

Ms. Jacquelyn Hall

Mr. and Mrs. Robert T. Halpin, Jr.

Ms. Jessica Hamilton

HandsOn Bay Area

Ann Harris

Mrs. Anne Hartnett

Mr. and Mrs. Clifton C. Hatcher

Ms. Alisa Hauser

Mr. and Mrs. Stephen S. Head, Jr.

Herb's Paint & Body Shop - Richardson

Mr. Steven Hicks - Safra

Mrs. Grace Higgins

Neiman and Lance Hill

Hollman, Inc.

HollyFrontier Corporation

Mr. and Mrs. James T. Hopper, Jr.

Mr. and Mrs. Philip Huber

Mr. and Mrs. James Huckaby

Mr. Brett Huisman

Mr. Doug H. Hunt

Mr. and Mrs. Doug Hunt

Mr. and Mrs. William A. Inman

Insurance Auto Auctions

ISN Software Corporation

Mr. and Mrs. Chuck Jacaman

Ms. Mary Susan Jackson

Mr. and Mrs. Jeremy Jensen



## 2019 ANNUAL REPORT

# OUR SUPPORTERS

### *\$500 and above contd.*

Dr. and Mrs. Jeffrey Johnson

Ms. Lauren Johnson

Mr. and Mrs. Robert Johnson

JPS Graphics Corporation

Juliemarie Journey

Carol Key

Mr. and Mrs. Amanullah Khan

Mrs. Didi H. Kidder

Ms. Carol A. Kilman

Nova Kirby

Mr. and Mrs. Rob Langley

Mr. and Mrs. John Lesikar

Mr. Amo R. Leuthardt

Mr. and Mrs. Jason Lichty

Mr. and Mrs. David Llewellyn

Lockton Dunning Benefits

Ms. Shana Lodes

Mr. and Mrs. Brent Magnuson

Mr. and Mrs. Tommy Mann

Mr. and Mrs. Todd Martin

Mr. and Mrs. Ryan Marvin

Mr. and Mrs. Tim Massey

Mrs. Chelsea Massimi

Mr. Mike Matthews

Mr. and Mrs. Matt Mattingly

Ms. Kristine McArdle

Mr. and Mrs. Brad McCoy

Ms. Sarah McFarland

Mr. and Mrs. Tim McGuire

Mr. and Mrs. Todd C. McNeill

Ms. Jennifer B. Melton



## 2019 ANNUAL REPORT

# OUR SUPPORTERS

### *\$500 and above contd.*

Mr. and Mrs. Henry Monroy

Ms. Beverley Demytrow and Mr. Alan Moore

Mr. and Mrs. Steven Moore

Mr. and Mrs. Dennis Moore

Mrs. Margaret Morrow

David and Lynn Mortensen

Mr. Daniel Moyer

Mr. and Mrs. Aiman Naguib

Mr. Elias Najjar

Ms. Martha Navejas

Ms. Helen O'Connor

Mrs. Mary O'Hanlon

Ms. Carol Oakes

Oklahoma City Community Foundation

Mr. and Mrs. Gerald Oliver

Oportun, Inc.

Overton Foundation

Paddock Threads

Lauren B. Palmer

Mrs. Kelley Parel

Mr. and Mrs. Robb Parks

Mr. Thomas Peck

Mr. and Mrs. John Petrone

Mr. and Mrs. David S. Pike

Mr. and Mrs. Edmund Pincoffs

Pinnacle Property Management Services, LLC.

Mr. Kevin Pinney

Mr. Andrew Pittman

Mr. Jonathan Powell

Mr. and Mrs. Srinivasan Prakash

Mr. and Mrs. Corey Prestidge



## 2019 ANNUAL REPORT

# OUR SUPPORTERS

### *\$500 and above contd.*

Primrose School of Bedford  
Primrose School of Coppell  
Quaid Farish, LLC  
Ragan Orthodontis  
Mr. and Mrs. Alan H. Raynor  
Mr. and Mrs. Walter Reddick  
Ms. Alicia Reeves  
Mr. and Mrs. Langhome Reid, III  
Rex's Seafood & Market  
Mr. and Mrs. Marshall K. Robbins  
Mr. and Mrs. Tony Romo  
Mr. Robert Roth  
Ms. Bernetta Rucker  
Mr. Geoffrey J. Ryan  
Mr. and Mrs. Marc Sachs  
Safyre  
Salt Water Swim  
Mr. and Mrs. J Clayton Sands  
Ms. Georgia Scaife  
Mr. and Mrs. Frank Scardino  
Scentsy, Inc.  
Ms. Susan Schroll  
Seaminx Artist Management  
Mr. Joseph G. Semler  
Shepherd's Storehouse  
Mr. and Mrs. Andrew Sinwell  
Mr. and Mrs. Robert J. Skinner Jr.  
Mr. and Mrs. Roger Sloan  
Ms. Kaye H. Smith  
Ms. Linda Smith  
Mr. Millard Smithee



## OUR SUPPORTERS

### *\$500 and above contd.*

Southwest Credit - SWC Solutions

Mr. and Mrs. Stan Spain

St. Philip's School and Community Center

Mr. and Mrs. Matthew R. Stammel

Mrs. Sharon Stephens

Mr. and Mrs. David Stipe

Mr. and Mrs. Steve Stodghill

Ms. Agnieszka Tarnowska

The Medford Corporation

Mr. and Mrs. Chris Thomason

Mr. and Mrs. James E. Thompson

TicketeStore

TR Vivid Group, Inc.

Tressavent Photography

Ms. Penni Troutt

True Comfort Heating and Air Conditioning

United Way of Central New Mexico

Ms. Kathy J. Usher

Mr. and Mrs. Gary Vannorsdel

Mr. Tom Vassilikos

Mrs. Anne Vroom

Mrs. Thao Vu

Ms. Susan J. Wallace

Mr. and Mrs. Ben Weil

Mr. and Mrs. Mark Welch

Mr. and Mrs. Darrell Wellen

Whitehurst & Cawley, L.L.P.

Ms. Pamela Wilkes

Mr. and Mrs. Chris Williams

Woodhill Dental Specialties

World Resources Distribution

Mr. and Mrs. Phillip Wortley

Ms. Deborah Wyse

Ms. Susan Yonkin

Yuhong Zhang